

PROPOSED ADDITIONAL CONSTRUCTION OF DWELLING HOUSE PLOT NO. 15, 18TH EAST STREET KAMARAJ NAGAR, MADRAS-600041.
 CORPORATION DIVISION NO - 150
 OWNER : COL. G. N. GOPAL KRISHNAN

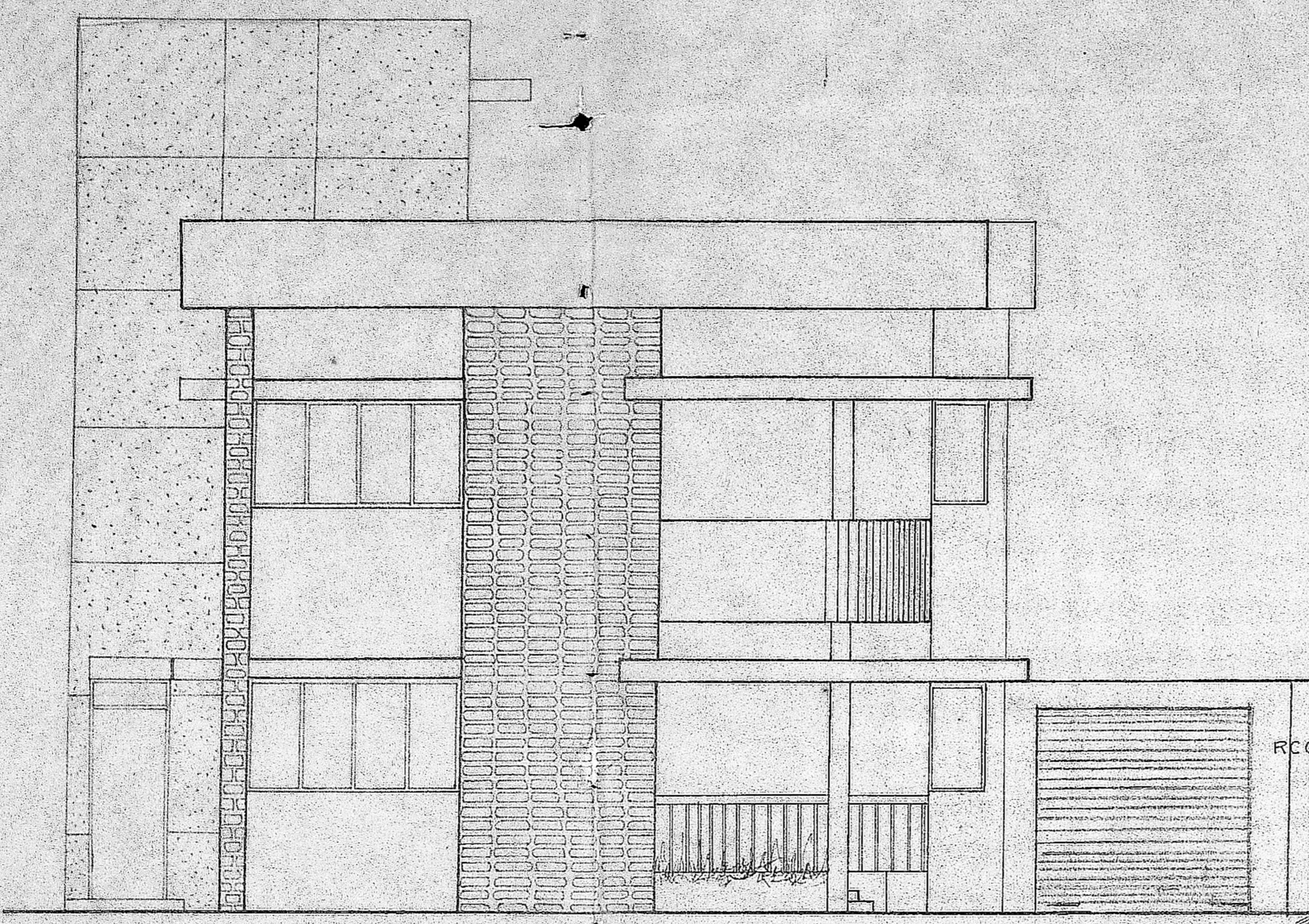

FRONT ELEVATION

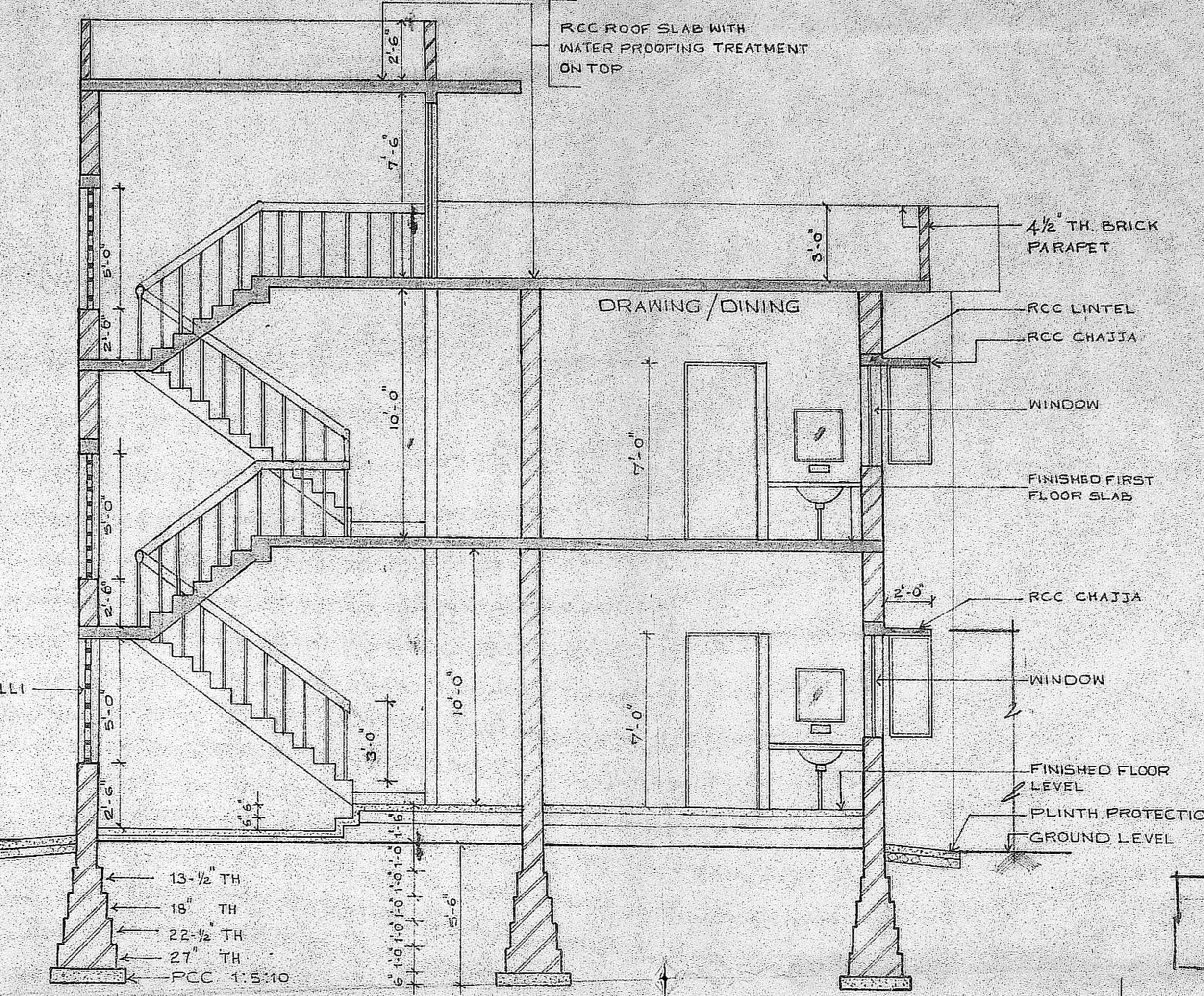

SECTION AT A-A

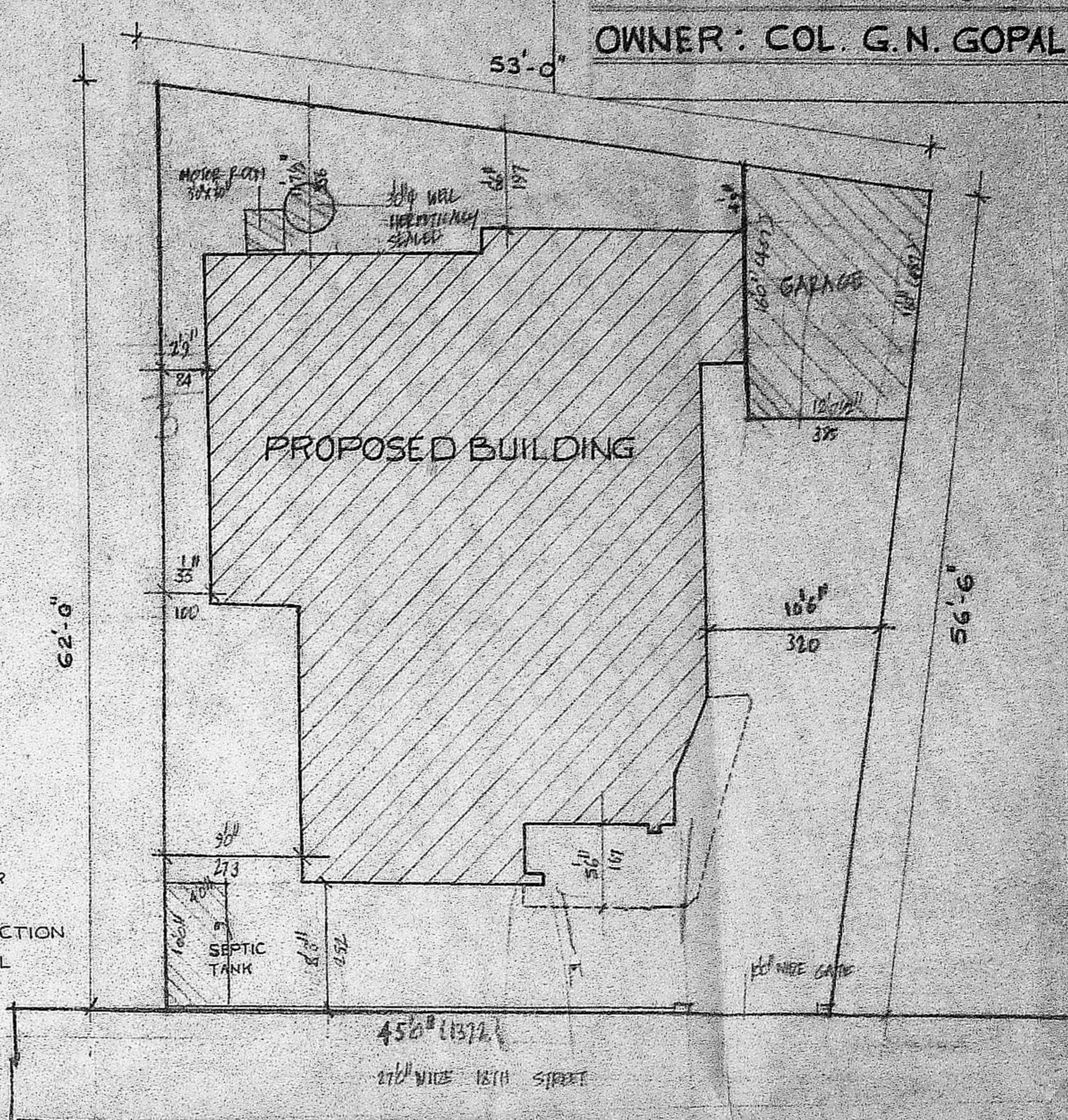

SITE PLAN
SCALE 1"=8'-0"

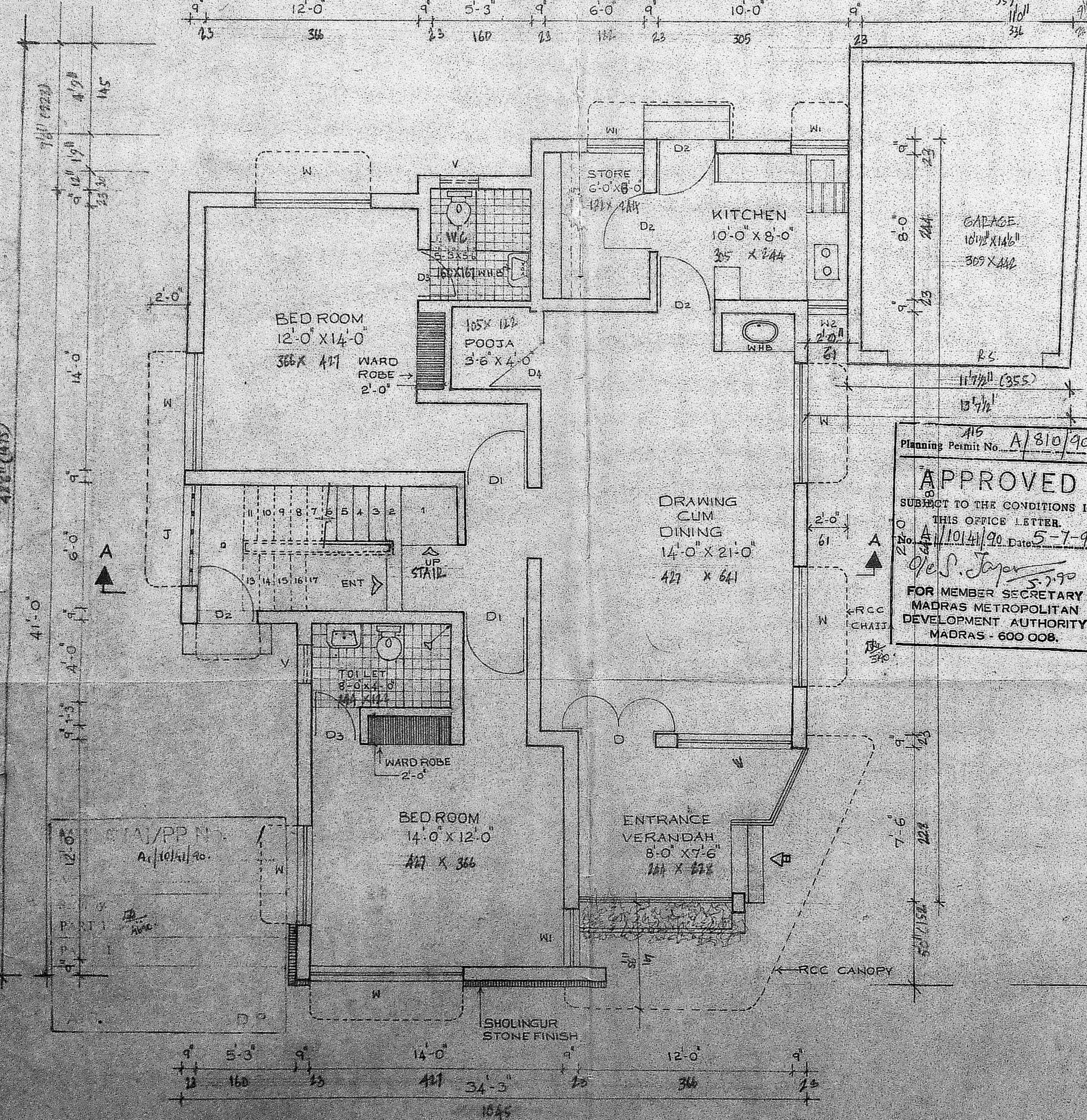

EXISTING GROUND FLOOR PLAN
SCALE = 1"=4'-0"

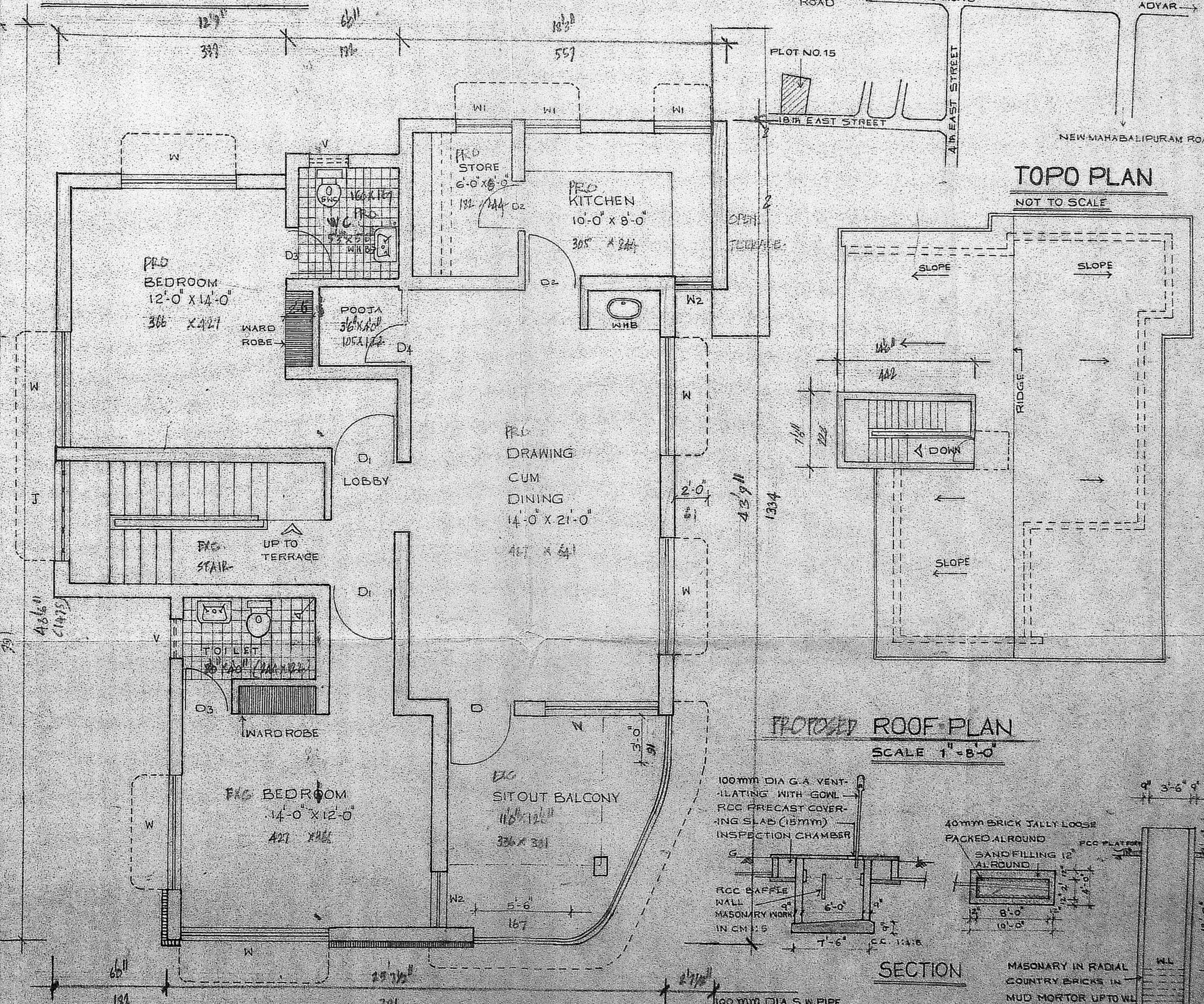

PROPOSED FIRST FLOOR PLAN
SCALE 1"=4'-0"

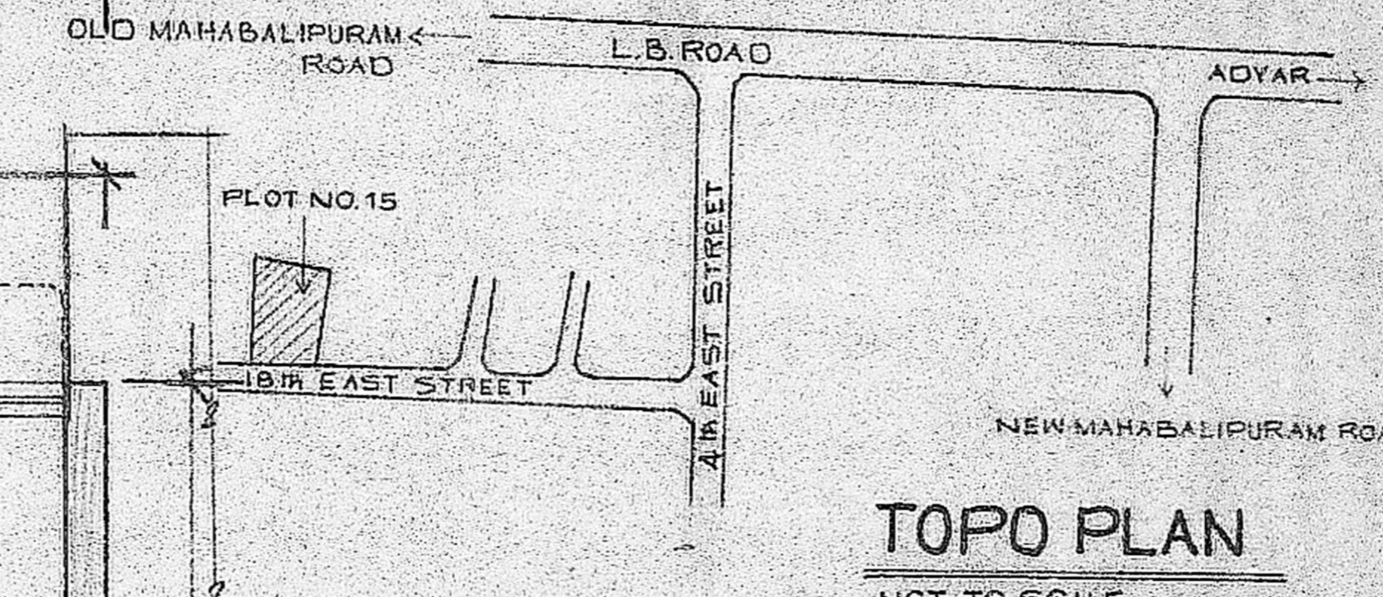

TOPO PLAN
NOT TO SCALE

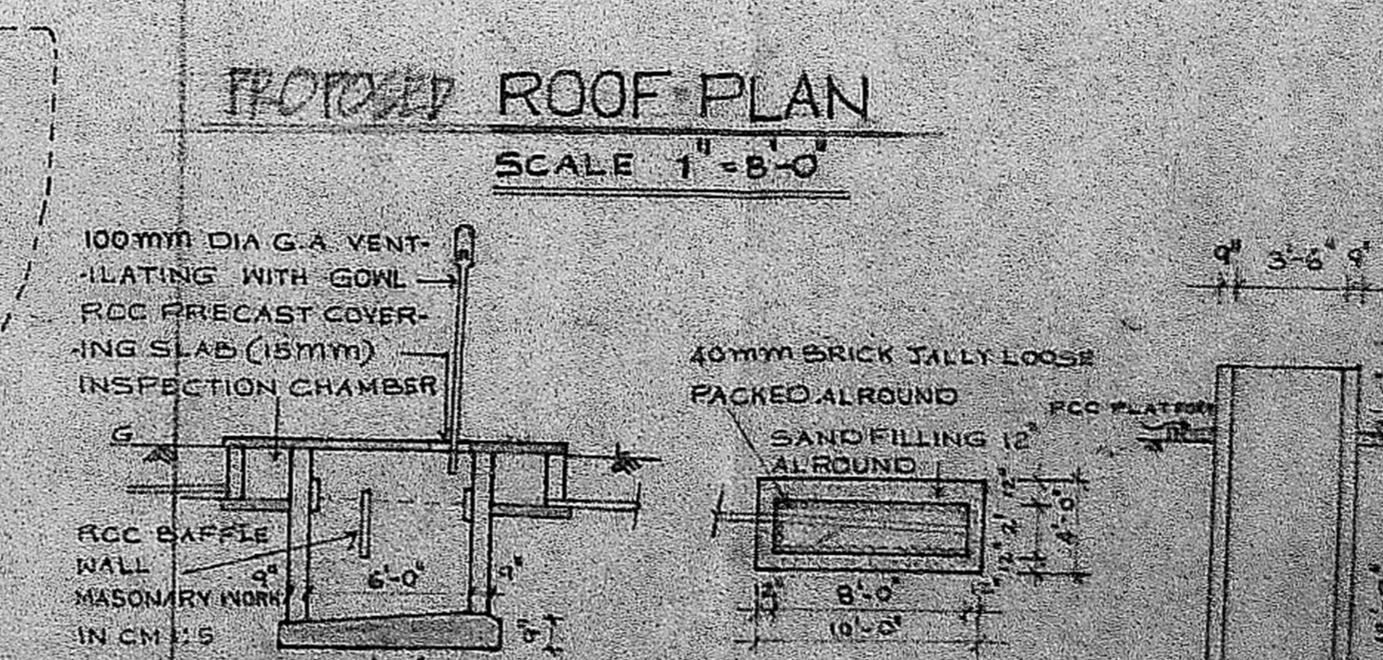

PROPOSED ROOF PLAN
SCALE 1"=8'-0"

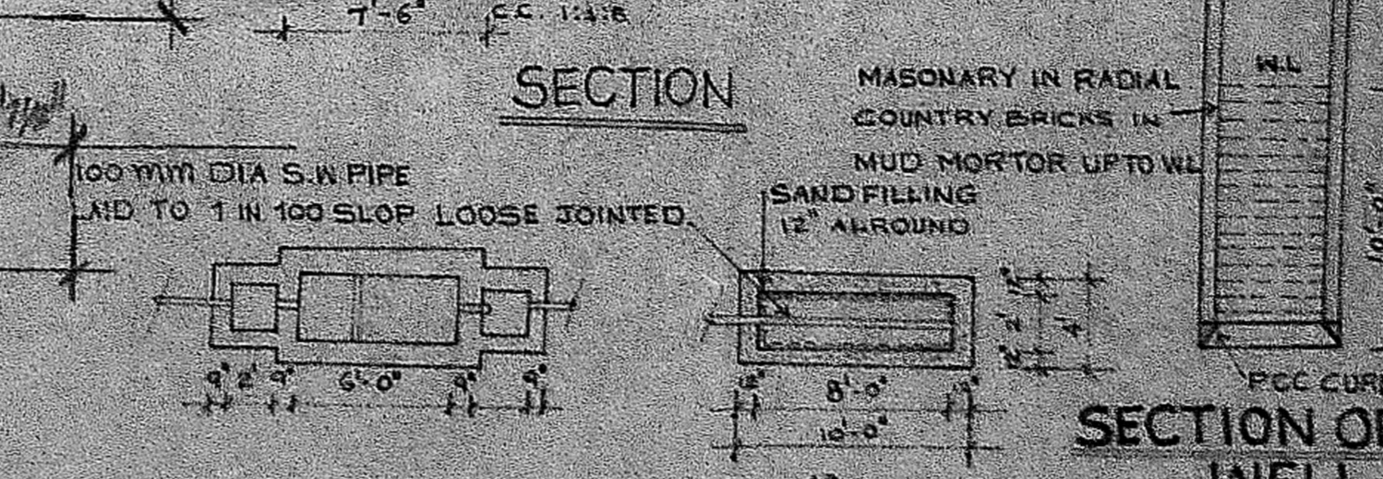

EXG. SEPTIC TANK & DISPERSION TRENCH
SCALE : 1"=8'-0"

SPECIFICATION

FOUNDATION: WITH 1:1:8 MIX CEMENT CONCRETE MASONRY IN STOCK BRICK IN CEMENT MORTAR 1:6 MIX FOR BASEMENT AND SUPERSTRUCTURE. R.C.C. BEAMS, LINTELS AND SUNSHADE ETC. IN C.C. 1:2:4 MIX. FLOORING: WITH LIME CONC. 4" TH. (10CM) AND TOP PLASTERED WITH CM 1:4 1/2" TH. (12MM) PLASTERING IN CM 1:4 1/2" TH. (12MM) PAINTED 2 COATS OVER ONE COAT OF PRIMER. COLOUR WASH, CEMENT PAINT OF APPROVED COLOUR. JOINERIES : TEAK WOOD DOORS, WINDOWS, AND VENTILATOR.

SIZES OF DOORS / WINDOWS / VENTILATORS

1	DOOR	D	3-3 X 7-0	DOUBLE LEAF
2	DOOR	D1	3-3 X 7-0	SINGLE LEAF
3	DOOR	D2	3-0 X 7-0	SINGLE LEAF
4	DOOR	D3	2-6 X 7-0	SINGLE LEAF
5	DOOR	D4	2-6 X 7-0	DOUBLE LEAF
6	WINDOW	W	6-0 X 4-6	
7	WINDOW	W1	3-0 X 4-6	
8	WINDOW	W2	2-0 X 4-6	
9	VENTILATORY		2-0 X 3-0	
10	JALLI	J	6-0 X 5-0	

AREA DETAILS

	SQFT	M ²
PLOT AREA	2871	268.5
RCC GROUND FLOOR AREA	150	13.9
RCC FLOOR AREA	561	52.1
PFD AREA	773	71.8
PFD AREA TERRACE FLOOR	108	10.0

OWNER
 J. Thothadri
 Asst. Executive Engineer, (P. 1.)
 Consulting Civil Engineer & Con.
 (P. No. 55-53) Regd. No. 11
 11-81, LENTH STREET, MADRAS 600 018
 26, Venkateswara Narayan St., Madras 600 008